



Hermon Family Restaurant 2017

Summer On The Lawn Craft Fairs

151 Billings Rd, Hermon, Maine 9 AM to 3 PM

CRAFTAH, LLC ● P.O. Box 11 ● Pittsfield, Maine 04967-0011
207.408.7520 (Cell) ● <http://Events.CRAFTAH.com> ● dale@CRAFTAH.com

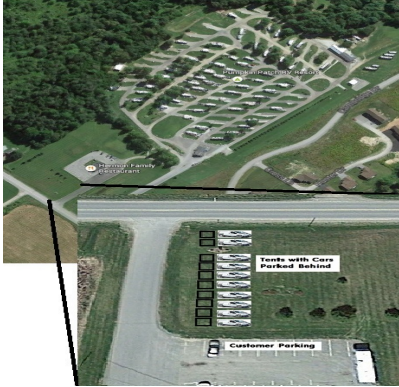

Hermon Family Restaurant, located on Busy Billings Road, which is between Routes 2 and 222 in Scenic Hermon, Maine. The Restaurant is Located between a Busy Road & an 80+ RV Campground, Pumpkin Patch RV Resort. Most Dates were Chosen when the RV Resort will be full of Guests from all over the Country & World. These Events will be Advertised from Bangor to Newport in Print, with Roadside Signs, with Flyers & Posters all over. The Resort and Restaurant will be Promoting this Event to All their Guests which along with the Print Ads should Bring to the Fair the Maximum Number of Customers. This is Going to be a Great Summer Event to be Held Rain or Shine. We Hope You'll Join Us...

Name: _____ Email Address: _____
Email Is Primary Contact... Please Print Legibly, Thanks!!

Address: _____
Phone: _____
Phone Is Secondary Contact.. Please Print Legibly, Thanks!!

Items you will exhibit: _____

Vehicle Make/Model & License Plate: _____

Dates: Check date(s) applying for [one form - one check is fine]:

2017: May 20th June 17th July 29th August 26th



_____ Spaces: \$ 25.00 / 10' x 10' Space / Day **TOTAL: \$** _____
Note: Outside Event, Rain or Shine, No Electricity Available



Credit Card Payments: Card Number: _____ Exp Date: _____ / _____ Security Code: _____
Please Print VERY Legibly, Thanks! NOTE: NAME & ADDRESS above should Be SAME as BILLING N&A for THIS CARD!!

Payment is due with your completed application. Checks are cashed when received. Returned checks will require the NSF fee from the bank AND your space fee before your entry will be accepted.

Please Note: By joining this event you agree to only bring Arts/Crafts items to display/sell and to hold harmless: Dale Goodwin, Craftah LLC, Hermon Family Restaurant & it's Owners and Staff, Pumpkin Patch RV Resort & it's Owners and Staff; nor will you hold any of them responsible for any damages, theft, loss or personal injury that may occur; & to abide by all rules & regulations of Craftah Fairs which can be found on the back of any original Fair Form. If you don't see the Rules & Regulations on the back, please request a copy BEFORE you sign this form. Copies can be mailed, emailed, viewed and/or downloaded from the website.

Signed: _____ **Date:** _____

PLEASE: Return this form and your check or money order to: Make checks payable to: Your cancelled check
CRAFTAH, LLC **CRAFTAH** is your receipt.
PO Box 11 If you have Craft Fair questions:
Pittsfield ME 04967-0011 Call/Text: Dale @ 207.408.7520 (Cell) Email: dale@craftah.com
Entry Deadline: Preferred Three (3) Days Before Each Fair Date Web: events.CRAFTAH.com



Hermon Family Restaurant 2017 Summer On The Lawn Craft Fairs

151 Billings Rd, Hermon, Maine 9 AM to 3 PM

CRAFTAH, LLC ● P.O. Box 11 ● Pittsfield, Maine 04967-0011
207.408.7520 (Cell) ● <http://Events.CRAFTAH.com> ● dale@CRAFTAH.com

Craftah Craft Fairs - Rules & Regulations

1) Artists/Crafters Only Events

These events are for Artists & Crafters Only!! Both the owners of the Hermon Family Restaurant and the Pumpkin Patch RV Resort would like to offer their guests the best Maine has to offer in home made, hand made items that are made by the people selling them. Please keep this in mind when completing this application and when bringing product to the events.

2) Vehicle Make/Model, License Plate Numbers & Parking

We ask for your make, model and license plate number of your vehicle on the application form so that we can find you in case of emergency. You may need to move your vehicle... You may have left your lights on...

Vendor Parking will be designated when you arrive. Please be aware of customer parking for the Restaurant and Resort and do not park in their spaces or blocking any roadways.

4) Electricity

There is No Electricity available as this is an outside, on the lawn event.

5) Space Sizes & Fire Code Requirements for All Public Walking Paths

All spaces are 10 feet wide by 10 feet deep. Please keep all walking paths clear for customers to walk unobstructed.

6) Times: Set Up, Show & Breakdown

Set up is 7 AM to 9 AM. The Fair is open to the public 9 AM to 3 PM. Any vendor who breaks down early without permission - the promoter reserves the right to reject any/all future applications or not observe/reserve any specific space for these vendors at future events.

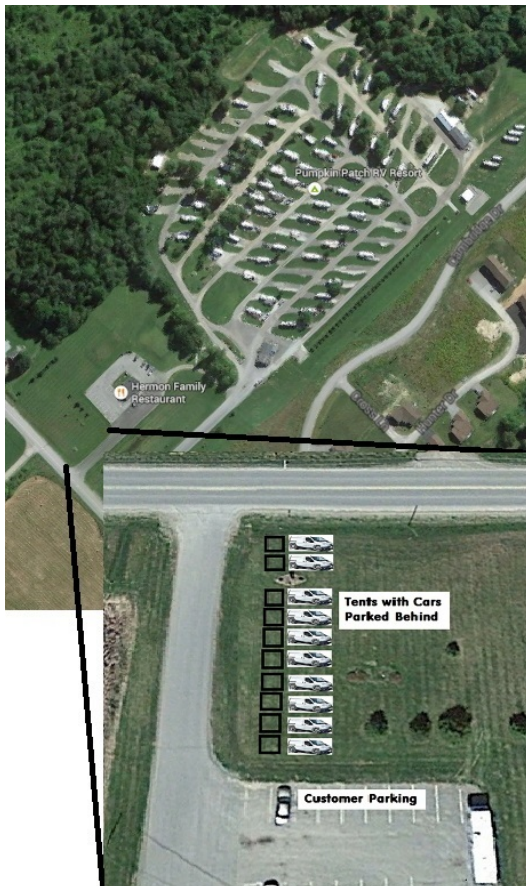

7) Vendor Responsibility

Vendors are responsible for their space, product and display. All vendors are to clean their area of all product, displays and debris before leaving.

Child Care: If you bring children with you, please make sure you keep them in sight at all times and that they are always accompanied when not in your space. Please do not allow them to wander or to disrupt other vendors by noise or playing in front of other vendor's spaces. Thanks!!

NOTE: The RV Resort is directly behind the restaurant. The Restaurant will be having Craft Fair Specials Menu that is an easy walk from the show area. There are walking and drive paths from the RV Resort to the Restaurant to help foot and golf car traffic get back and forth.

We will be keeping Craft Fair parking traffic separated from the Restaurant as to not disrupt their customer parking. Thanks!!