



Greenville Craft Fairs 2024



Downtown Greenville, Maine

4th of July, Thursday, July 4th

Fly Buy, Saturday & Sunday: September 7 & 8th

9 AM to 4 PM Sat, 9 AM to 3 PM Sun

CRAFTAH, LLC • P.O. Box 1322 • Waldoboro, Maine 04572-1322

207.408.7520 (Cell) • <http://Events.CRAFTAH.com> • dale@CRAFTAH.com



Greenville Craft Fairs have been a part of summer life in Downtown Greenville. Craftah has been graciously asked to continue the great legacy of Bev & Phil Walker and their Craft Fairs On The Green By The Lake!!



Name: _____ Email Address: _____

Email Is Primary Contact... Please Print Legibly, Thanks!!

Address: _____

Phone: _____

Phone Is Secondary Contact.. Please Print Legibly, Thanks!!

Items you will exhibit: _____

Vehicle Make/Model & License Plate: _____ ☐ Check If Includes A Trailer

Space Request (Based On Map) Top 5 Choices: 1st) _____ 2nd) _____ 3rd) _____ 4th) _____ 5th) _____

Space Fees: Fill in for all that you applying for [one form - one check is fine]: These Events Are Handmade/Homemade Only

4th of July: # _____ Thursday, July 4th Only Spaces ----- \$ 45.00 / 10' x 10' Space \$ _____
Area For Listing Number ^^^ Of Spaces Requested

Fly Buy: # _____ Saturday, September 7th Only Spaces ----- \$ 45.00 / 10' x 10' Space \$ _____

Area For Listing >># _____ Sat & Sun, September 7 & 8th Spaces ----- \$ 75.00 / 10' x 10' Space \$ _____
Number Of Spaces Requested VERY IMPORTANT: Please Read Rules/Regs For 1 Day Only Vendors!!

Discounts - IMPORTANT Read the Back of an Official Application \$ -

Note: All Fairs held in conjunction with a Annual Moosehead Lake Event & held Rain or Shine. **TOTAL: \$** _____

Come Prepared with Weights & Tie Downs For Grass Or Tar Surfaces. Space can be tight
- be sure your Tent Legs Stand Straight within your Space. No Overnight Security Provided. Early Tear Down by
Permission Only. Pets must be controlled at all times & MUST be cleaned up after. Food, bathrooms & parking nearby.



Credit Card Payments: Card Number: _____ Exp Date: _____ / _____ Security Code: _____
Please Print VERY Legibly, Thanks! Please make note if NAME & ADDRESS above is not the SAME as BILLING Name & Address for THIS CARD!!

Payment is due with your completed application. Checks are cashed when received. Returned checks will require the NSF fee from the bank AND your space fee before your entry will be accepted.

Please Note: By joining this event you agree to only bring Arts/Crafts Items to Display/Sell and to hold harmless: Dale Goodwin, Craftah LLC, Town of Greenville, Camden National Bank, Moosehead Marine Museum, US Postal Service, Bangor Savings Bank and all their Management & Staff; nor will you hold any of them responsible for any damages, theft, loss or personal injury that may occur; & to abide by all rules & regulations of Craftah Fairs which can be found on the back of any Original Craft Fair Form. If you don't see the Rules & Regulations on the back, please request a copy BEFORE you sign this form. Copies can be mailed, emailed, viewed and/or downloaded from the website.

Signed: _____ Date: _____

PLEASE: Return this form and your check or money order to: **CRAFTAH, LLC**
PO Box 1322
Waldoboro ME 04572-1322
Make checks payable to: **CRAFTAH**
If you have Craft Fair questions:
Call/Text: Dale @ 207.408.7520 (Cell)
Your cancelled check is your receipt.
Email: dale@CRAFTAH.com
Web: events.CRAFTAH.com

Greenville Craft Fairs 2024



Downtown Greenville, Maine

4th of July, Thursday: July 4th

Fly Buy, Saturday & Sunday: September 7 & 8th

9 AM to 4 PM Sat, 9 AM to 3 PM Sun

CRAFTAH, LLC ● P.O. Box 1322 ● Waldoboro, Maine 04572-1322

207.408.7520 (Cell) ● <http://Events.CRAFTAH.com> ● dale@CRAFTAH.com

Craftah Craft Fairs - Rules & Regulations

1) Artists/Crafters Only Events

These Events are Arts & Crafts Only!! This has been the Hallmark of Greenville Craft Fairs that we will be continuing. Please keep this in mind when completing this Application and when bringing ONLY Home Made, Hand Made Product to these Events. There will be a Select Few Vendors who are Grandfathered because of their Long Standing Attendance at these Fairs - Going Forward New Vendors will be Held to the Arts/Crafts Only Standard. This is Partly Due to a Request from the Town and Those whose Lands we Use - Please Understand it's not just us Asking For Handmade/Homemade Only.

2) 1 Day Only VS ALL Days Vendors – MUST READ!!

Fairs may be held on Saturday & Sunday (Holidays may Create Different Days). You Do Not Need To Do All Days. We Prefer that Vendors Set Up for the Entire Length of the Event, but Understand Lives do not Always Allow this, but we can not Place One Day Vendors in the Middle of the Event Where their Absence on Other Days will be Noticed. **Please be Aware that the Grounds will be Set Up such that a Vendor who does not Plan to Set Up on the Other Day(s), their Empty Space will not Show..** Such Vendors may find themselves on the Outer Perimeter of the Event such that their Absence will not Affect the Look of the Overall Fair on the Day they are not Present. Please Do Not Assume that we will have Vendors for any Other Day(s) you are not Taking. Thank you for Understanding!!

2) Vehicle Make/Model, License Plate Numbers & Parking

We ask for your Make, Model and License Plate Number of your Vehicle on the Application Form so that we can find you in Case of Emergency. You may need to Move your Vehicle... You may have Left your Lights On...

Vendor Parking will be Sent the Week before the Event. Please be aware of Customer Parking for these Events is Typically the already Designated Public Parking Areas (Beside Camden National Bank, In front of the Post Office and Street Parking - Please DO NOT use these Areas for Long Term Parking. Do Not Block Any Roadways. **If you do Use these Areas Beyond Unloading and Loading, you may be asked to Move by the Promoter and/or Police / Public Safety.** You may be Towed..

4) Electricity

There is No Electricity available as this is an Outside, on the Lawn/Tar Event.

5) Space Sizes, Public Walk Ways, & WIND

All Spaces are 10 feet wide by 10 feet deep. Tents will be Placed in Rows and Squares. You will be required to keep your Tent and Products within your 10'x10' Space. Please keep all Walking Paths clear for Customers to Walk Unobstructed. This Is Greenville - There Will ALWAYS Be Wind. **DO NOT Come Without A Way To Secure Your Tent To The Ground.** Space Locations are Sent to you the Week of the Event - Know What your Ground is.. Tar (Weights) or Grass (Weights or Augers)!!

6) Times: Set Up, Show & Breakdown

Set up starts after 7 AM. The Fair is Open to the Public 9 - 4/3 (Holidays may Change these Times). Any Vendor who Breaks Down Early without Permission - the Promoter Reserves the Right to Reject any/all Future Applications or not Observe/Reserve any Specific Space for these Vendors at Future Events. IF we are Busy with Customers at the stated End of the Fair, we may Adjust that Day and you may Stay Later.

7) Discounts: If you Participated in the July 4th 2023 Greenville Craft Fair & were Required to Pay a \$50 Vendor Permit Fee - Attach a Copy of that Permit & Take a One Time \$25 Total Discount. If you didn't join us for the July 4th 2023 Fair & you are participating in Both Greenville Fairs in 2024 you may take a \$10 Total Discount. This is One OR the Other, not Both Discount.

8) Vendor Responsibility

Vendors are Responsible for their Space, Product and Display. All Vendors are to Clean their Area of all Product, Displays and Debris before Leaving. **Child Care:** If you bring children with you, please make sure you keep them in sight at all times and that they are always accompanied when not in your space. Please do not allow them to wander or to disrupt other vendors by noise or playing in front of other vendor's spaces. Thanks!!





Greenville Craft Fair Space Locations

Camden National Bank Used for 4th of July & Fly In Events

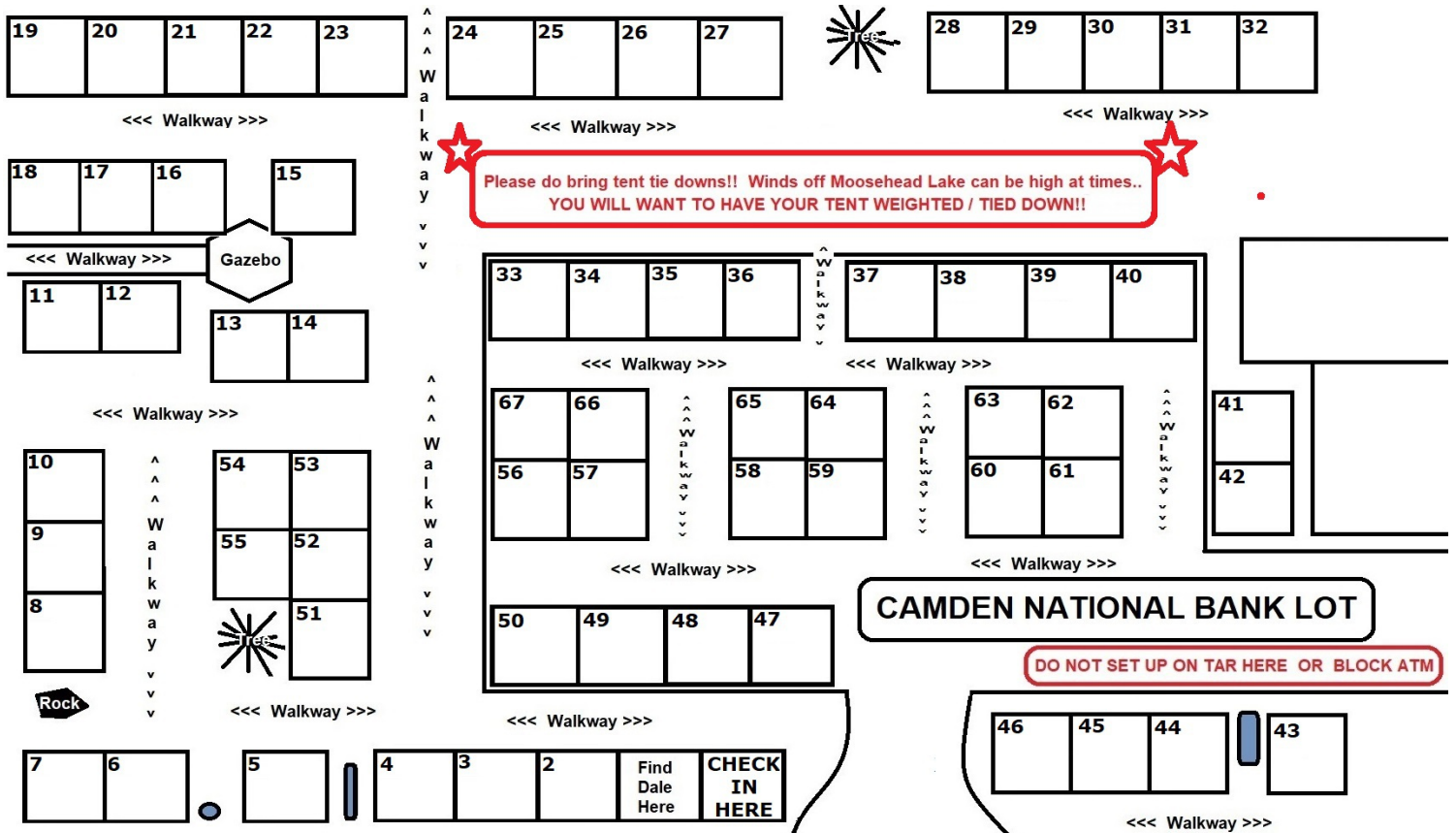

Post Office & Bangor Savings Bank Used Primarily for Seaplane Fly In Event Only

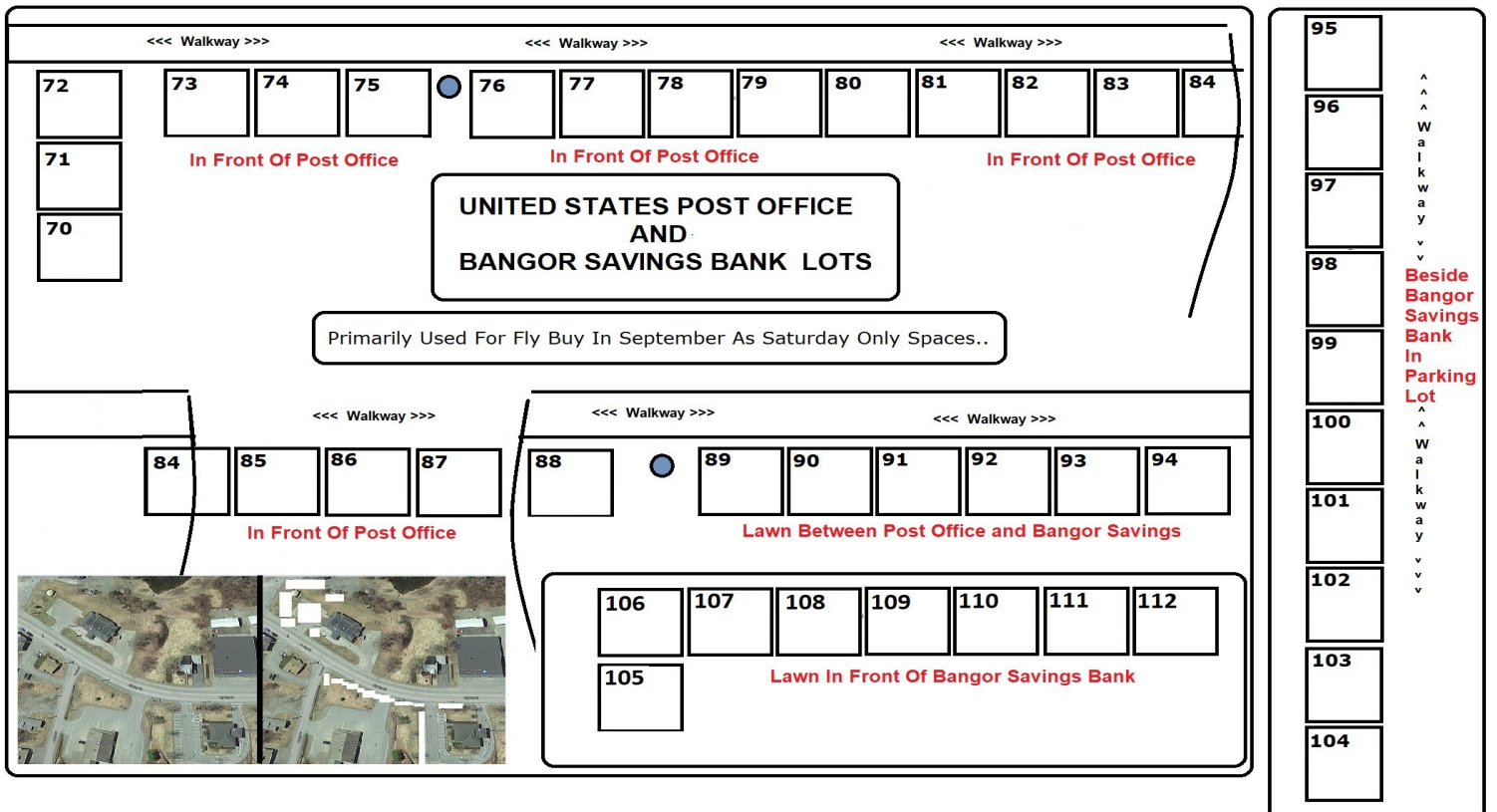

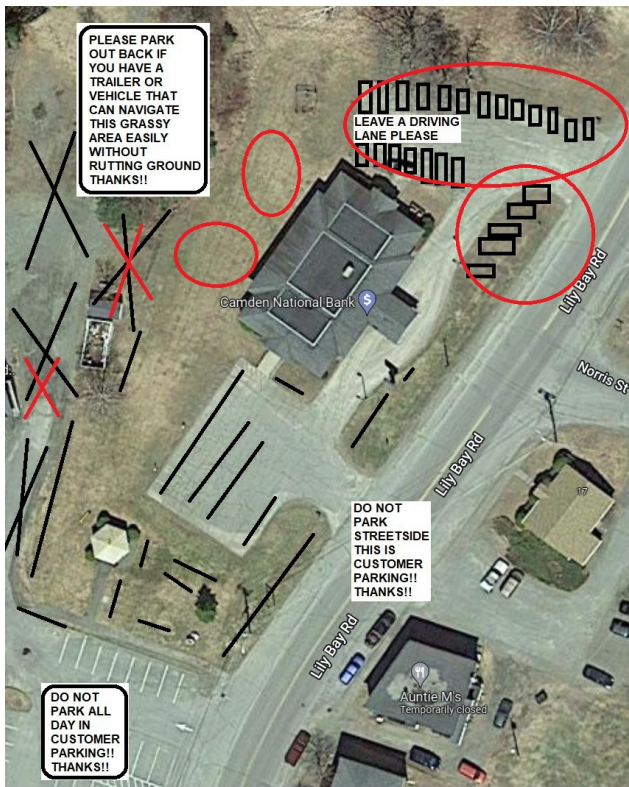

VENDOR PARKING AREAS

We are going to ask people to please park according to the plan and **ONLY** in the areas we are allowed to park.

We have a lot of people coming and would prefer everyone have a place to park local to your space.

Please **DO NOT** park in customer parking areas.

Please **DO NOT** park on the street or in public parking lots.

Please Park in the designated areas in the ways described.

Please go against the lines at the CNBank lot to fit more in.

Fly Buy Parking:

Please **DO NOT** long term park at the Bangor Savings Bank they **ARE OPEN** until Noon and will need those parking spaces for their customers. Thanks!!

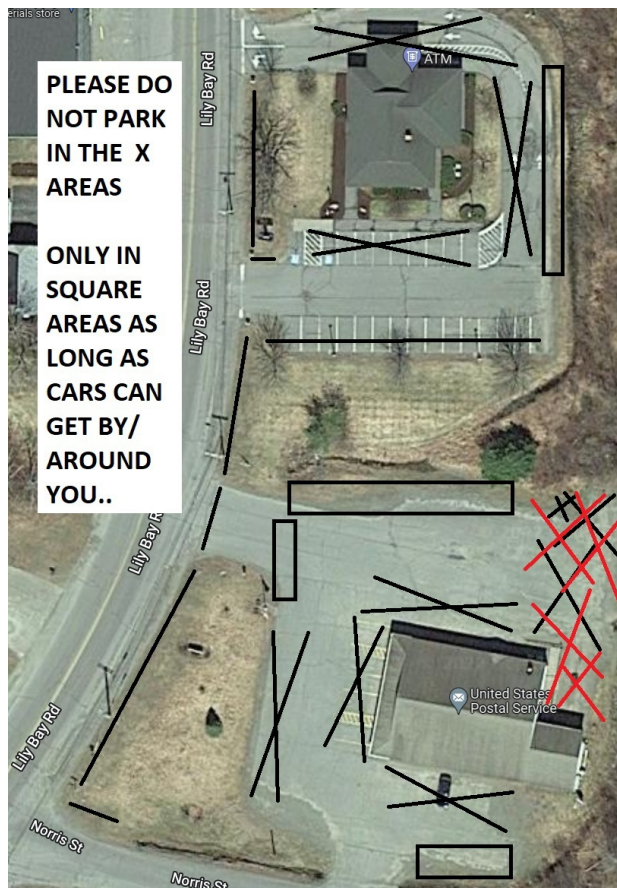

Please Review That Map Again.. Please Understand How We Are Parking at Camden National Bank Specifically..

WE ARE GOING AGAINST THE LINES To Fit More Vehicles In. Please Review The Map Until You Understand It.. Thank You!!!!